

THE MAGIC SHED



WINNER NYCTV FESTIVAL
New Media Honoree INDIE SHORT FEST
Best of Public RICHMOND INTERNATIONAL FILM FESTIVAL
Semi-Finalist Chicago Independent Film & TV Festival
Winner American Filmmatic Arts Awards
Best Web TV Pilot TOP SHORTS
Homenage Award TOP SHORTS 2020 ORIGINAL STORY
AGORAPHOBIA FILM FESTIVAL 2020

A TILT CREATIVE + PRODUCTION & ELECTRIC GYPSIES TELEVISION PILOT
DIRECTED BY ANDREW CARNWATH
SCREENPLAY BY ROBERT KELSHIAN & ANDREW CARNWATH

TILT CREATIVE & PRODUCTION PRESENTS IN ASSOCIATION WITH THE ELECTRIC GYPSIES ELLIOT WEGMAN JORDAN GWIAZDOWSKI
CASTING BY ANNE CHAPMAN MUSIC BY TINY LION EDITED BY DANNY REIDY PRODUCED BY SYLVESTER TUCKER PRODUCED BY ANDREW CARNWATH & ROB KELSHIAN
DIRECTOR OF PHOTOGRAPHY IAN HAWKINS CO-EXECUTIVE PRODUCER DAVE TROWNSSELL EXECUTIVE PRODUCER STACY MURPHY

WWW.THEMAGICSHED.COM



Is it a snake? Or is it a shed?

It's EACH! It's ANY! It's BOTH! And yet it's NEITHER!

It's a

**SNAKE
ED**

LOGLINE

Come to
the Rupali

Says

Keep all y

under one

ril Sh

zed of

Model shown 5-

speed tap-atche

mountain bike

with lantern rou

th a shed on?

with a cycle in?

decide!

in Halifax, cycle shops

centres EVERYWHERE

for Xmas

sheds, Box 30, Leeds

ST FREE

ALUMINIUM

Trampoline

WHEN YOU BUY
3 OR MORE
SHEDS!

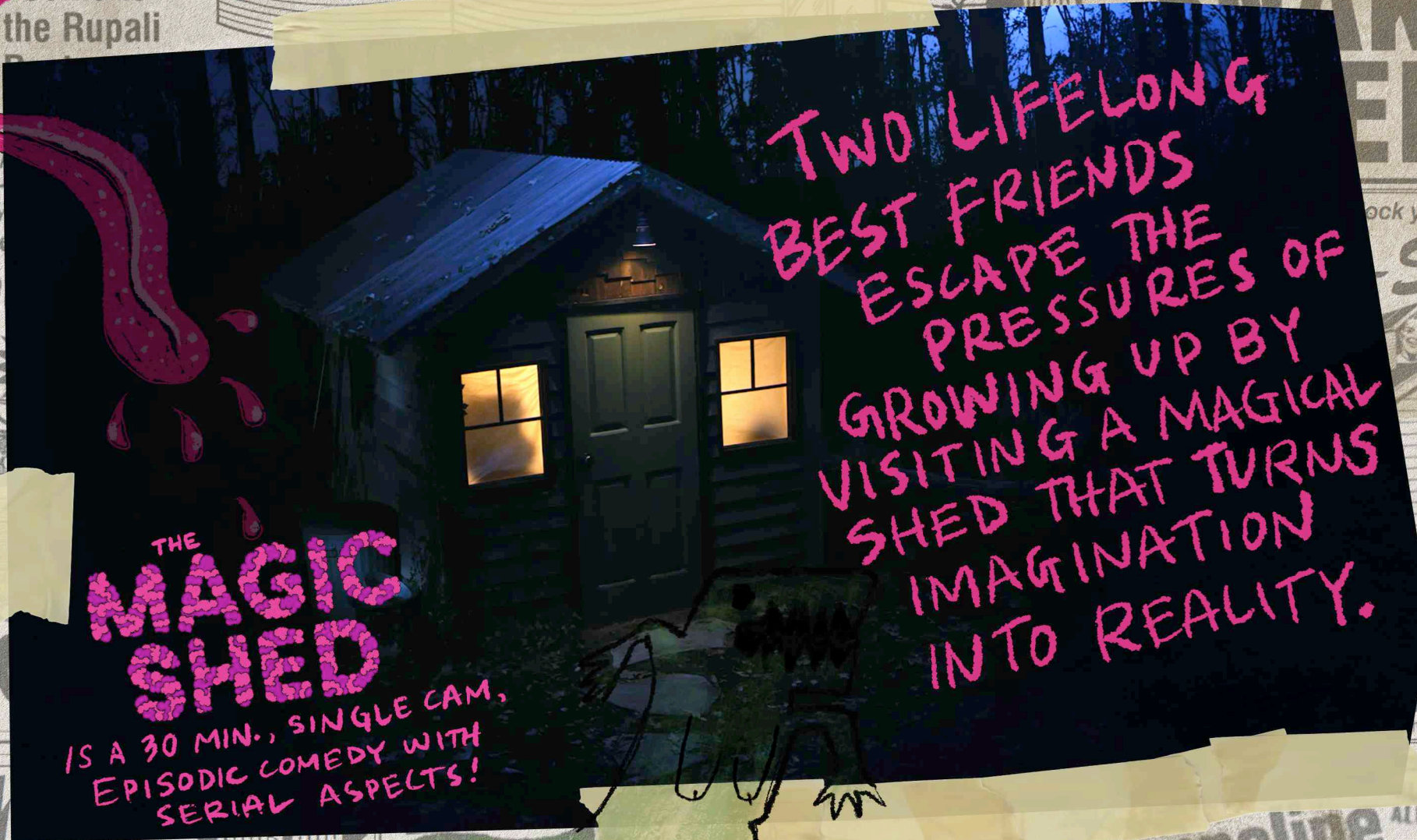

**TWO LIFELONG
BEST FRIENDS
ESCAPE THE
PRESSURES OF
GROWING UP BY
VISITING A MAGICAL
SHED THAT TURNS
IMAGINATION
INTO REALITY.**

**THE
MAGIC
SHED**

**IS A 30 MIN., SINGLE CAM,
EPISODIC COMEDY WITH
SERIAL ASPECTS!**

**T
SHEDS**

**Travel in
Time!**

Size	Time Travel Capacity
6'x8'	200AD-2050AD
8'x10'	1000BC-3000AD

- *Price Includes
- Delivery
- Erection
- Map of Time

Trampoline

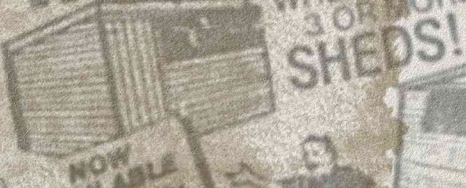



— SYNOPSIS —

MEET CARL & RICKY. JUST ABOUT EVERY NIGHT, THESE BEST BUDS HEAD INTO RICKY'S BACKYARD SHED AND USE THEIR WICKEDLY UNHINGED IMAGINATIONS TO ESCAPE THE REALITIES OF ADULTHOOD - JOBS, BILLS, HYGIENE, TAX FORM 1098b... BLAH BLAH BLAH. BECAUSE THE MOMENT THEY STEP INSIDE THIS MAGIC SHED, REALITY ITSELF IS TRANSFORMED INTO A BIZARRE FANTASY WORLD WHERE ALL THAT ADULT JUNK IS ACTUALLY INTRESTING.

YOU KNOW, CUZ ITS MAGIC!

YOU SEE, BACK WHEN THESE TWO DORKS WERE JUST KIDS, THEY MADE A BLOOD BROTHER PACT TO STAY GOLDEN 4-EVER. BUT, ON THE WEIRD HALLOWED GROUND OF RICKY'S SHED, THE BLOOD...

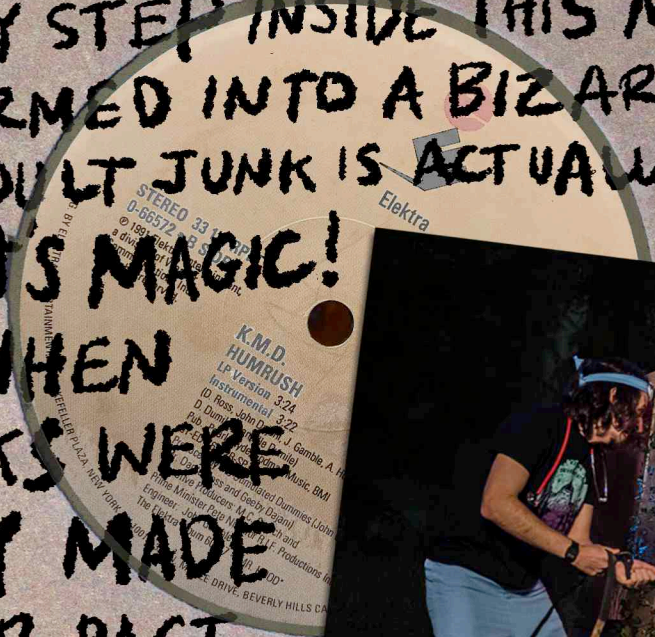

CARL & RICKY BEST FRIENDS



MOTHERS
MILK
RULES

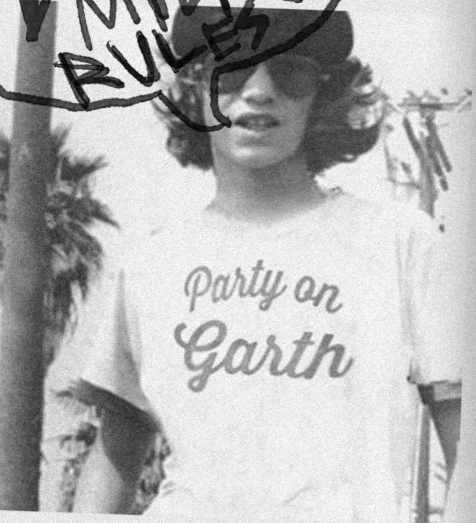

That
stuff will
stunt ur
growth

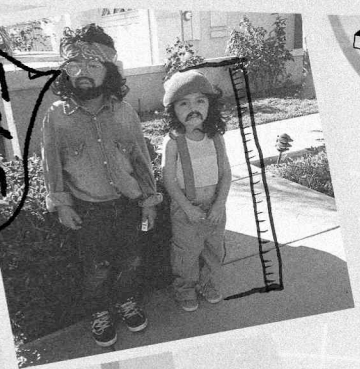

THE GOLDEN
GOBLINS
LIFETIME
FRIENDSHIP
AWARD!

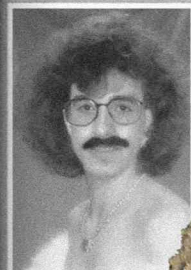

Todd Mother



Janice O

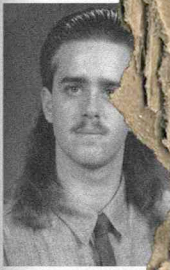

Rocky Roid



Perry Plants



Paul Rubens

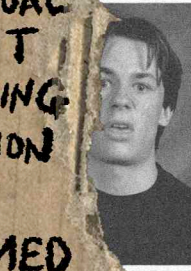

Paul Rothrock

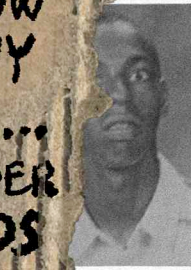

Paul Rubens



Paul Rubens



Pal Roggie



Ricky Shaw

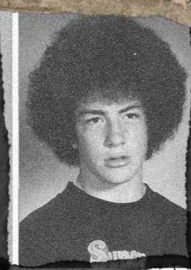

Carl Sloppy



Paul Vack



Alfred Yankovic

SYNOPSIS CONT...

... FROM THEIR CHILDHOOD RITUAL TAPPED INTO SOME ANCIENT PARONORMAL WIZARDRY UNLEASHING THE POWER TO TURN IMAGINATION INTO REALITY. BEHOLD! THIS BACKYARD SHED IS TRANSFORMED INTO... THE MAGIC SHED. NOW D&D, VIDEO GAMES, HEAVY METAL, COSPLAY, COMICS... ALL THAT'S BECOME FODDER FOR THE FANTASY WORLDS AND STUPIDLY IMPOSSIBLE SURREALIST ADVENTURES THESE MAN-BOYS INVENT AS THEY DEAL WITH THE INEVITABILITY OF GROWING UP. ACROSS INFINITE...

- OVER



... Synopsis
Continued.

... FLOATING CASTLES &
MONSTER FILLED TRASH
HEAPS, ONE NEVER KNOWS
IF THE COLORFUL CHARACTERS
YOU ENCOUNTER WILL BE NEW
PALS, SPIRITUAL GURUS,
OR EVIL JERKS READY TO
RUN AMOK AND/OR TEAR A
SWATH OF DESTRUCTION
ACROSS THIS REALITY AND
BEYOND!



HOLD ON TO
YOUR
BULLY BLINDERS, IT'S
GONNA BE A BUMPY RIDE.
FOR CARL & RICKY, THE
PAST, PRESENT, AND
FUTURE ALL MELT
TOGETHER LIKE A COSMIC
GRILLED CHEESE FOR THE
IMAGINATION. HERE, THERE
ARE NO BOUNDARIES, NO
TIME NOR SPACE AND
THE QUEST FOR
ETERNAL FUN
NEVER STOPS!

♥ CARL &
RICKY



SHOW CROSS & FUN TRICKS! MAIL TODAY

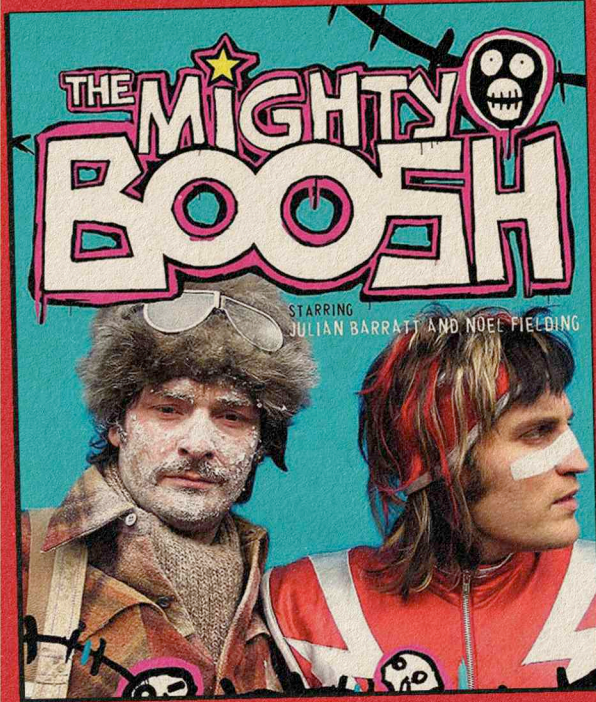

ONLY \$125 (plus postage)

Enter the WONDERFUL WORLD OF AMAZING LIVE **SEA-MONKEYS**
THE REAL LIVE FUN-PETS YOU GROW YOURSELF®

It's AMAZING! Just add Sea-Monkey eggs to prepared water, look in the bowl and see LIVE BABY SEA-MONKEYS (Artemia) swimming around! Now simply GROW and ENJOY the most ADORABLE, entertaining pets you've ever owned!

SO EAGER TO PLEASE - THEY CAN EVEN BE "TRAINED"

WORLD-FAMOUS Sea-Monkeys are SO full of surprises you can't stop watching them. They swim, play, scoot, race and do comical tricks and stunts. So easy to grow even an 8-year old child can do so without help. Raise a Sea-Monkey family consisting of Mom, Dad and their babies. In an ordinary milk glass. Because they eat so little and are so clean, they hardly need any care although they LOVE attention. If YOU like pets, you will LOVE owning SEA-MONKEYS! Best of all, we show you how to make them appear to obey your commands, follow a beam of light, do loop-the-loops and even seem to dance when you play a record or tape.

SPECIAL:
With EVERY Sea-Monkey Kit we will include these valuable supplies: Sea-Monkey Growth Food; Feeding Spoon; Sea Plasma; a magnificent fully-illustrated Owners Manual; of Sea-Monkey Care; Feeding, Raising, Training and even Breeding; AND our Famous GROWTH GUARANTEE - IN WRITING!

Sea-Monkey Aquarium Dept 41-G9
200 Fifth Avenue
New York, N.Y. 10010

I can hardly wait to get my pet Sea-Monkeys! Please send my KITs to me with all supplies and GUARANTEE. I enclose \$125 plus \$06 for postage and handling for each kit. I must be 100% satisfied or you will refund my money.

Name _____
Address _____
City _____ State _____ Zip _____
Send KITs Enclosure Cash Money Order Total amount enclosed \$ _____ (No C.O.D. orders please)

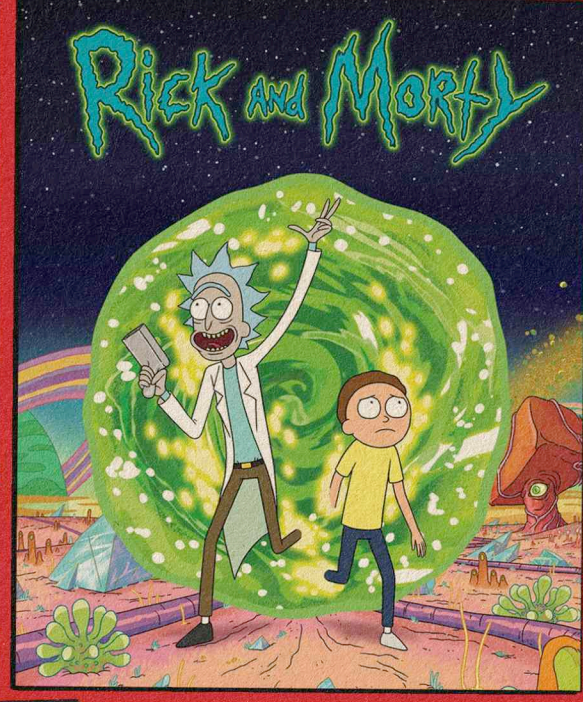

MAIL ORDER

MAIL-ORDER MYSTERIES
Real Stuff from Old Comic Book Ads!

Name Dolores Shaw
Address 235 13th St. RVA Zip 23219
Afterword by Rusty Rothrock

X-RAY VISI

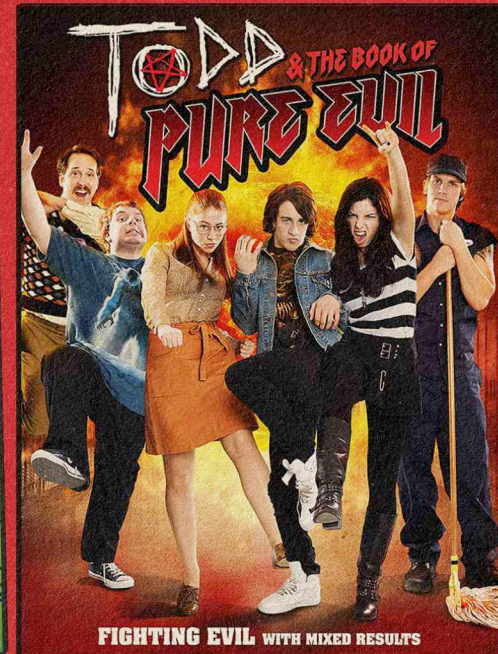
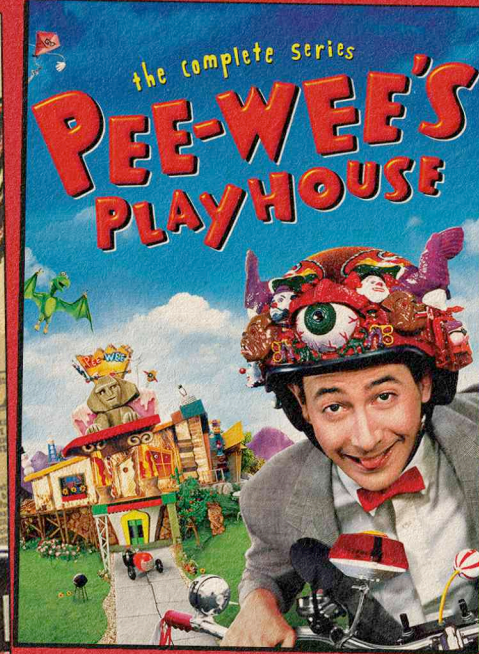

Main characters

Ricky Shaw

Ricky's good-natured but kinda indecisive. Or is it, like, indecisive but kinda good-natured? Either way, Ricky navigates the pitfalls of adulthood with his trusted wife Dolores. And his pal Carl Sloppy helps keep his weird-ass imagination primed for immature adventures.



3.15.21



RICKY SHAW



THE MAGIC SHED

RICKY SHAW
 RICKY IS A BIT CHARMING, BIT INDECISIVE, GOOD-NATUREDLY SKEPTICAL, & FREQUENTLY MAKES HARMLESS POOR DECISIONS. AS RICKY NAVIGATES ADULTHOOD, HE STILL KEEPS ONE FOOT IN THE IMMATURE & SOMETIMES SURREAL WORLD. HE LOVES RUSH, THINKS PAUL MCCARTNY WAS THE BEST BEATLE, & SECRETLY ENJOYS MAKING LATCH HOOK RUGS OF CUTE KITTENS.

IDENTIFICATION: *Person?* **Boon with acne**
 PERSONAL MOTTO: *I Guess So* **Dirty feet**
 SECRET FANTASY: *Sam w/ Genesis* **Spaz**
 UNUSUAL FACT: **Boon with acne**
 PET PEEVE: **Dirty feet**
 CHILDHOOD NICKNAME: **Spaz**

CHARACTER ILLUSTRATION:
 TOM CRAWLEY - @AYTI_KRALI

CARL SLOPPY



Carl is a man of action, always ready to give anything a go and see what happens next. Which is great because being single and unemployed leaves your schedule pretty open. As Ricky's awesomely irresponsible BFF, he and Dolores have a, you know, "Colorful relationship." He's really a good dude though!



CARL SLOPPY

THE MAGIC SHED

CARL SLOPPY
 EXCITABLE, BUT NOT ALWAYS BRASH. AN ENTHUSIASTIC, "WHY NOT?" KINDA GUY. HAS A HABIT FOR BOXES OF ASSORTED CHOCOLATES. HE IS AN INVESTIGATOR, A BUTTON-PUSHER, & A GOOD-NATURED MENACE WHO IS POSITIVE ABOVE ALL ELSE. CARL IS REGULARLY "BETWEEN JOBS" & IS RICKY'S BEST BUD SINCE CHILDHOOD. HE LOVES SPARKS - THE DRINK & THE BAND.

IDENTIFICATION: **HUMANOID** UNUSUAL FACT: **CHOCOLATE ADDICT**
 PERSONAL MOTTO: **WHY NOT?** PET PEEVE: **WET UNDERWEAR**
 SECRET FANTASY: **RIDE A CENTAUR** CHILDHOOD NICKNAME: **SILK**

CHARACTER ILLUSTRATION: **THE HIGH ROAD DESIGN**
 JONATHAN KUTT



Dolores Shaw

Dolores is married to Ricky and tolerates Carl for his sake. When something needs a level-headed actual adult, she's probably the best option. But that doesn't mean she's not up for a little fun. Just don't piss her off... seriously.



THE MAGIC SHED

DOLORES SHAW
DOLORES IS RICKY'S BETTER HALF, THE BREADWINNER OF THE HOUSEHOLD & BASICALLY ANYTHING ELSE THAT REQUIRES A STEADY HAND. SHE IS SHORT-TEMPERED, A REASONABLE RISK-TAKER, & FUN-LOVING IF THERE'S AN EASY EXIT. SHE IS THE YIN TO CARL'S YANG. SHE OFTEN DREAMS THAT SHE LIVES A DOUBLE LIFE AS A PRIVATE INVESTIGATOR. "A SHOT IN THE DARK" IS HER FAVORITE FILM!

* IDENTIFICATION: She/Her * UNUSUAL FACT: Highschool Boggle Champ!
* PERSONAL MOTTO: Did I Stutter? * PET PEEVE: Reboots
* SECRET FANTASY: Catch the Pink Panther * CHILDHOOD NICKNAME: N/A

CHARACTER ILLUSTRATION:
CHRIS HOPE - WWW.CHRISHOPEART.COM



MONSTER SQUAD



THE MAGIC SHED

SCARY BARRY

SCARY BARRY IS AN INEPT GHOST. HE HAS ATTEMPTED TO HAUNT CARL ALL OF HIS LIFE & IS ALLERGIC TO RICKY. HE DIED COWARDLY IN THE MOLASSES FLOOD OF 1919 & WAS EXILED FROM THE FELLOWSHIP OF THE DEAD. HE SURVIVES ON THE DREAM THAT HE WILL ONCE AGAIN BASK IN THE DARKNESS OF HIS BELOVED NECROMANCER. HE IS AS BAD AT DEATH AS HE WAS AT LIFE.

* IDENTIFICATION: SPECTER
 * UNUSUAL FACT: DEATH IS REAL
 * PERSONAL MOTTO: LIVE TODAY
 * PET PEEVE: NONBELIEVERS
 * SECRET FANTASY: MOLASSES WRESTLING
 * CHILDHOOD NICKNAME: CANKER

CHARACTER ILLUSTRATION: ANDREW CARNWATH - @CORNHOOF

NAG CHAMPA

THE MAGIC SHED

NAG CHAMPA

WILD MAN AND SPIRITUAL ONE-LINER WHO OFTEN MAKES NO SENSE - WELL, TO US UNENLIGHTENED SOULS THAT IS. HE CAN BE THE CONDUIT BETWEEN THE NATURAL & MAGICAL WORLDS. HE IS ONE PART GARY BUSEY, ONE PART CHAUNCEY GARDNER, ONE PART BURT'S BEES & ONE PART YOGANANDA & CAN TAKE ON MANY FORMS. BE CAREFUL!

* IDENTIFICATION: mystic
 * UNUSUAL FACT: past and present are one.
 * PERSONAL MOTTO: roll the bones
 * PET PEEVE: politics
 * SECRET FANTASY: fishing with John
 * CHILDHOOD NICKNAME: betty

CHARACTER ILLUSTRATION: MIKE BAKER - @MIKERBAKE

SUPPORTING CHARACTERS



TWISTED SISTERS



DREAM WEAVER



BLEACHER CREATURE



SALAD MAN



SKEEZARD

THE MAGIC SHED

TWISTED SISTERS
DON'T LET THESE COZY, WALTZ-LENGTH NIGHTGOWNS, TRIMMED WITH EYELET LACE AT THE NECK AND YOKE, THROW YOU OFF THEIR SCENT. THESE TWINS, HILDUR & ASTA, LEARNED TO WAIL THE SKINS AT THE YOUNG AGE OF 4 1/2 & WITH FOUR ARMS... THEY HAVE A FEVER FOR THE FAST AND SLEAZY SOUND OF THRASH METAL.

IDENTIFICATION: **KIN-MIX** UNUSUAL FACT: **ALONE WE ARE TOGETHER**
PERSONAL MOTTO: **SLAY HUNGRY** PET PEEVE: **PERSONAL SPACE**
SECRET FANTASY: **VIOLA SMITH** CHILDHOOD NICKNAME: **GLÖMMIES**

CHARACTER ILLUSTRATION: JAMES CALLAHAN @BARFCOMICS

THE MAGIC SHED

THE DREAM WEAVER
USING THE LATEST IN 80'S COMPUTER TECHNOLOGY, THIS BRAINAC HACKS INTO YOUR DREAMS & CONTROLS YOUR FATE! WITH HER MAJESTIC DREAM CATCHER STAFF MADE OF OLD COMPUTER PARTS & VARIOUS EXPIRED DONGLES, SHE PLUGS INTO YOUR DREAM WORLD AND WEAVES A WEB OF CONFUSION THAT IS SURE TO BOG DOWN YOUR PROCESSING SPEED.

IDENTIFICATION: **CYBORG** UNUSUAL FACT: **BETAMAX WAS SUPERIOR**
PERSONAL MOTTO: **FOR THE WIN!** PET PEEVE: **UPDATES**
SECRET FANTASY: **TO BE A SPACE WARRIOR** CHILDHOOD NICKNAME: **MEGABIT**

CHARACTER ILLUSTRATION: RUSS MORLAND @LURA@GLORLOVESYOU

THE MAGIC SHED

BLEACHER CREATURE
RUSTY ROTHROCK, A HIGH SCHOOL STONER, SNUCK UNDER THE BLEACHERS DURING A PEP RALLY TO BURN ONE. STRANGELY, HE NEVER RETURNED. 15 YEARS LATER HE CAN BE FOUND FEEDING OFF THE SPILLED POPCORN, COKE & LITTER THAT WOULD FALL INTO HIS ALUMINUM HOME FROM ABOVE DURING GOLDEN GOLBIN FOOTBALL GAMES.

IDENTIFICATION: **TEEN/BRO** UNUSUAL FACT: **I LOVE FRUIT LOOPS**
PERSONAL MOTTO: **DON'T GET CAUGHT** PET PEEVE: **LITTERING**
SECRET FANTASY: **MEET CHEECH & CHONG** CHILDHOOD NICKNAME: **DINGUS**

CHARACTER ILLUSTRATION: SEAN MCGORONE @BLOBBY.ROY

THE MAGIC SHED

SALAD MAN
NOT MUCH TO SAY HERE... HE IS A SIMPLE MAN OF BLUE JEANS & SALAD GREENS. A FUN-LOVING JOINER, HIS CONDITION MAKES FOR A TOUGH TIME ENJOYING LIFE BUT HE KEEPS IN REMARKABLY GOOD SPIRITS. HE HAS A STRONG LOVE FOR THE ARTS & A GOOD BALSAMIC!

IDENTIFICATION: **Toughage** UNUSUAL FACT: **appis are a vegetable**
PERSONAL MOTTO: **follow your dreams** PET PEEVE: **dull knives**
SECRET FANTASY: **to eat a cloud** CHILDHOOD NICKNAME: **tid bits**

CHARACTER ILLUSTRATION: ROB ISRAEL @ROBISRAELART

THE MAGIC SHED

SKEEZARD
SKEEZARD IS A SLEAZY SKEEBALL WIZARD WHO'S ONLY GOAL IS TO USE HIS POWERS FOR PLEASURE. HE WILL NOT STOP UNTIL HE GETS TO RUB HIS WAND ON ANYTHING WITH A HEARTBEAT. IN MOST CASES, HIS ADVANCES ARE EASILY DEFLECTED BUT HIS CHARISMA & PERSISTENCE COULD CATCH ONE WITH THEIR PANTS DOWN IF NOT CAREFUL.

IDENTIFICATION: **WIZARD** UNUSUAL FACT: **NO UNDERWEAR**
PERSONAL MOTTO: **ANYTHING GOES** PET PEEVE: **CHAPPED LIPS**
SECRET FANTASY: **HOT ZUMBA** CHILDHOOD NICKNAME: **HOLE PATROL**

CHARACTER ILLUSTRATION: MICKAEL BROTH @THENIGHTOWL



Don't Drop the Baby

WITH THE

Life Coach

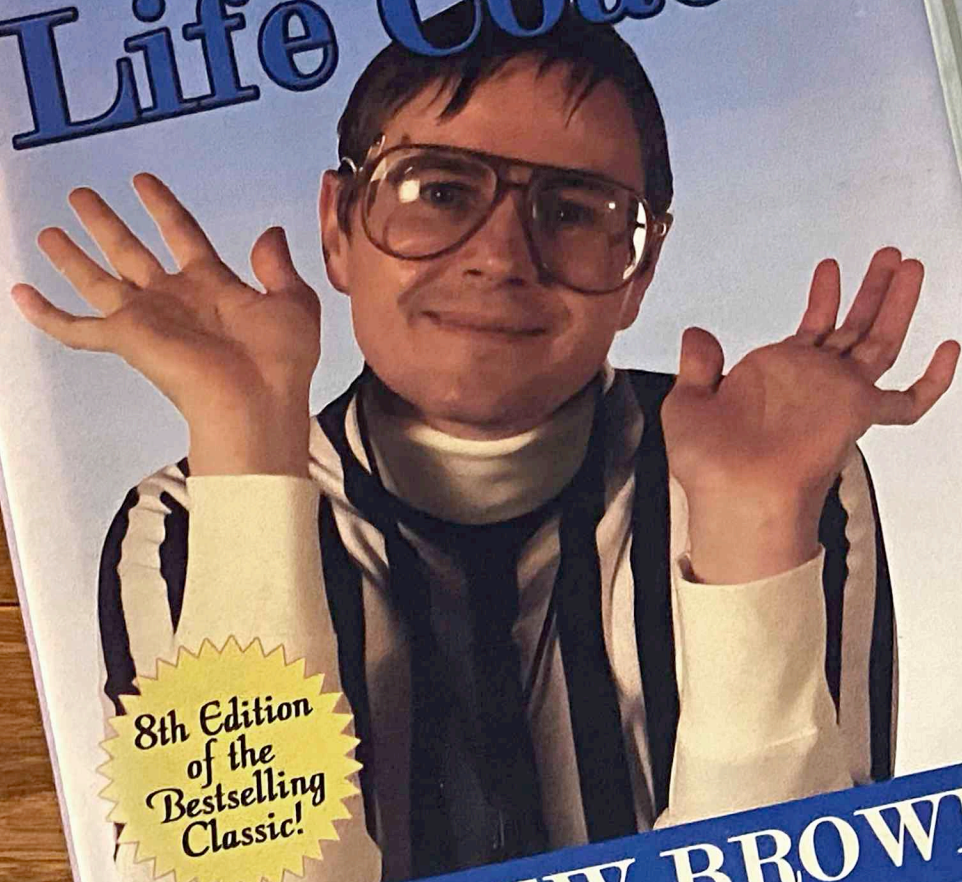

8th Edition
of the
Bestselling
Classic!

DR. DREW BROWN

“... full of hope for sufferers.” - Dr. Sara Allbright

P
I
L
O
T

“DON'T DROP THE BABY”

AFTER RICKY EMBARRASSES DOLORES AT THEIR FIRST BIRTHING CLASS, DOLORES QUESTIONS RICKY'S ABILITY TO BE A GOOD HUSBAND AND NORMAL FATHER. WITH THIS WEIGHING HEAVILY ON RICKY'S MIND, HE TURNS TO HIS BEST FRIEND FOR GUIDANCE. RICKY SHOULD KNOW BETTER BY NOW!

CARL QUICKLY CONCLUDES THAT RICKY NEEDS TO GET PREGNANT IN ORDER TO “FEEL” HIS GROWING PROBLEM. AFTER MULTIPLE ROLE PLAYING EXERCISES AND VISITS FROM THE SHED'S FAMILIARS, RICKY LEAVES THE SHED SORE & MORE CONFUSED.

FEELING HIS BUDS FRUSTRATIONS, CARL DIVISES PLAN #2 THAT INVOLVES HARNESSING THE POWER OF THE MAGIC SHED & SUMMONING A SPIRITUAL GUIDE - NAG CHAMPA. RICKY HAS NO OTHER OPTION BUT TO FULLY COMMIT TO THE SHEDS PROMISE OF UNDERSTANDING. **HE MUST BE REBORN!** NAG CHAMPA TAKES HIM ON A JOURNEY OF SELF DISCOVERY AS THEY NAVIGATE A PSYCHEDELIC BIRTH CANAL. THEIR STRANGE TRIP COMES TO AN END WHEN RICKY IS BIRTHED INTO HIS BACKYARD AND LANDS AT DOLORES' FEET.

ALTHOUGH DOLORES IS STILL MAD AT RICKY, SHE SEES HIS EFFORTS AND APPRECIATES HIM SPEAKING FROM THE HEART. RICKY & CARL HAVE SURVIVED YET ANOTHER MAGIC ADVENTURE!

EPISODE CONCEPTS

- 1 THE ELECTRIC SKEEZARD
- 2 KICK START BARRY'S HEART
- 3 THE CAROL SLOPPY SHOW
- 4 THE DEAD CAN DANCE
- 5 UNDER COVERS
- 6 THE ROCKY DENNIS STORY
- 7 GIMME SHELTER
- 8 ROUND AND ROUND

2 When Scary Barry plucks the guys last nerve they organize a speed dating event to find Scary a lover. They quickly learn that one is better than two.

4 When the guys plan a soultrain shed dance party, they befriend a dead man on the shed roof. It becomes clear that they need to help him dance once again.

5. When Carl needs money, Ricky helps him open a private investigation service. Their 1st case will prove to be mysterious

7 When Nag Champa's Shelter is destroyed, the guys gladly offer up the Magic Shed. But when Nag invites his whole encampment-the guys wish he signed a lease.

1 Carl & Ricky will learn that their childhood dreams of being in an epic metal band will come true but with a heavy price

3 Carl makes a variety show, though he has Carol Burnett aspirations w/ public access talent... it's the Carol Sloppy Show!

6. Ricky finds a cursed mask that leads him to question the mysteries of life. But in the end, does any of it matter?

8. When Ricky & Carl get lost in the old town Center Mall, they find a portal to the past hidden in a womens blouse turnstyle. They discover a sticky secret about Barry's dark past in the Molasses biz.

THE WORLD

Rock!



Thumbs Up



SKATE ROCK!

Carl Sloppy
Name
1108 FOXCROFT RD.
Address
Richmond VA 23129
City State Zip
Age 14 Total enclosed \$ 7.23





FOLD PAGE OVER LIKE THIS!

HERE WE GO WITH ANOTHER RIDICULOUS **MAD FOLD-IN** **THE MAGIC SHED**

CREATED BY:
ANDREW CARNWATH & ROBERT KELSHIAN
WWW.THEMAGICSHED.COM
804-539-7527
andrew.carnwath@tiltcp.com



FOLD PAGE OVER LEFT  FOLD BACK SO THAT "A" MEETS "B"



**WELCOME TO A PLACE THAT BENDS
TIME AND SPACE, WHERE FACT IS FICTION
AND COLOR HAS TASTE!**

